



Karuah Hard Rock Quarry

Summary of Environmental Monitoring Data



For the Period: February 2017

1. Introduction

This report has been completed to meet the requirements of Section 66(6) of the *Protection of the Environment Operations Act 1997* and the NSW Environmental Protection Authority's (EPA) *Requirements for Publishing Pollution Monitoring Data* (October 2013). This report summarises the required monitoring data under Environmental Protection Licence (EPL) 11569 for the Karuah Hard Rock Quarry (Karuah Quarry). This report also includes some monitoring requirements under Development Consent (DA 265-10-2004).

A summary of the environmental monitoring data for *February 2017* is covered in this report.

A summary of the licence information is provided in the tables in the report.

Table 1 – Licence Information

Environmental Protection Licence Number	11569
Licensee's Name	Hunter Quarries Pty Ltd
Licensee's Address	Licensee Postal Address: PO Box 3284 Thornton NSW 2322. Premises Address: Karuah Quarry, Corner of Andesite Road and The Branch Lane, Karuah NSW 2324.
Link to Full Licence on the EPA Website	EPL 11569

2. Dust Monitoring Results

There are no specific dust criteria listed in the EPL, but the following dust criteria (**Table 2**) are listed in Schedule 3 Condition 14 of DA 265-10-2004.

Table 2 - DA 265-10-2004 Dust Deposition Criteria for the Karuah Quarry

Averaging Period	Maximum Increase in Deposited Dust Level¹	Maximum Total Deposited Dust Level¹
Annual	2 g/m ² /month	4 g/m ² /month

Note ¹: Dust is assessed as insoluble solids as defined by AS 3580.10.1-2003.

SLR Consulting Australia Pty Ltd (SLR) undertakes depositional dust monitoring at Karuah Quarry. Monitoring is completed at the locations listed in **Table 3** below.

Table 3 – Air Quality Monitoring Locations for the Karuah Quarry

Site ID	Location	Address	GPS Coordinates
South (DDG 1)	South of the Karuah Quarry	5760 Pacific Hwy, Karuah NSW 2324	32°38'04"S 151°59'58"E
South-East (DDG 2)	South of the Karuah Quarry	5770 Pacific Hwy, Karuah NSW 2324	32°38'02"S 152°00'09"E
South-West (DDG 3)	South-West of the Karuah Quarry	DP 1024341, Karuah	32°37'57"S 151°59'41"E
East (DDG 4)	East of the Karuah	21 Halloran Rd	32° 37' 30.87"S

Site ID	Location	Address	GPS Coordinates
	Quarry	North Arm Cove NSW 2324	152°01'10.18"E

Appendix 1 Illustrates the air quality monitoring locations at Karuah Quarry.

Air quality monitoring was undertaken during the period 18 January 2017 to 16 February 2017 at the locations detailed in **Table 4**. Depositional dust gauge (g/m²/month) results for this month and the year to date are shown in **Table 4**.

Table 4 – Insoluble Solids (g/m²/month) for the Year to Date

EPL		11569		
Date Sampled		16 February 2017		
Date	DDG 1	DDG 2	DDG 3	DDG 4
21/8/2013 to 18/9/2013	1.2	0.9	0.7	0.4
18/9/2013 to 17/10/2013	1.9	1.4	1.5	2.1
17/10/2013 to 18/11/2013	0.5	1.8	0.7	9.5
18/11/2013 to 16/12/2013	1.1	0.7	2.6	1.6
16/12/2013 to 13/1/2014	1.2	0.7	0.7	1.7
13/1/2014 to 14/2/2014	1.4	0.9	1.2	1.7
14/2/2014 to 18/3/2014	1.0	1.2	1.4	1.2
18/3/2014 to 16/4/2014	0.7	0.4	0.3	1.3
16/4/2014 to 15/5/2014	1.8	0.5	1.1	1.2
15/5/2014 to 1/7/2014	1.1	0.6	0.4	0.3
1/7/2014 to 31/7/2014	0.5	0.5	0.5	0.5
31/7/2014 to 29/8/2014	1.2	0.9	0.5	0.5
29/8/2014 to 25/9/2014	0.6	0.6	0.5	7.1
25/9/2014 to 24/10/2014	1.2	1.0	0.8	0.6
24/10/2014 to 22/11/2014	1.3	1.2	1.1	1.1
22/11/2014 to 22/12/2014	2.2	2.2	0.5	2.9
22/12/2014 to 20/1/2015	0.9	1.2	0.7	0.6
20/1/2015 to 17/2/2015	0.6	0.7	0.1	1.1
17/2/2015 to 18/3/2015	0.8	2.5	0.6	1.2
18/3/2015 to 15/4/2015	1.0	3.0	0.8	1.1
15/4/2015 to 14/5/2015	1.7	3.7	1.1	1.2
14/5/2015 to 12/6/2015	0.3	1.0	0.4	0.8
12/6/2015 to 10/7/2015	0.5	0.3	0.2	0.3
10/7/2015 to 7/8/2015	1.6	0.9	0.7	0.7
7/8/2015 to 7/9/2015	1.4	0.4	0.6	2.1
7/9/2015 to 8/10/2015	0.8	0.4	0.3	0.3
8/10/2015 to 6/11/2015	1.3	1.2	0.6	0.5
6/11/2015 to 8/12/2015	2.1	0.8	2.8	4.1
8/12/2015 to 8/1/2016	6.4	0.9	0.6	1.2
8/1/2016 to 8/2/2016	1.4	0.9	1.1	1.2
8/2/2016 to 3/3/2016	4.0	0.7	0.6	0.9
3/3/2016 to 4/4/2016	3.1	0.3	1.0	2.0
4/4/2016 to 6/5/2016	1.5	1.1	0.4	3.2
6/5/2016 to 3/6/2016	1.0	0.9	0.7	0.4
3/6/2016 to 4/7/2016	0.4	1.6	0.5	0.3

4/7/2016 to 1/8/2016	1.4	0.7	0.3	0.5
1/8/2016 to 31/8/2016	2.7	3.0	0.8	0.7
31/8/2016 to 28/9/2016	2.1	1.6	0.8	0.8
28/9/2016 to 26/10/2016	0.8	0.6	0.8	0.5
26/10/2016 to 23/11/2016	0.7	1.0	1.3	2.3
23/11/2016 to 21/12/2016	1.3	0.5	0.9	1.0
21/12/2016 to 18/01/2017	0.4	0.8	0.7	2.5
18/01/2017 to 16/02/2017	1.3	0.9	1.2	1.2
Rolling Annual Average	0.9	0.9	1.0	1.9

Monitoring results indicate that for the period 18 January 2017 to 16 February 2017 the insoluble solid levels recorded at DDG1 to 4 monitoring locations were below the project criterion of 4 g/m²/month.

3. Blast Monitoring Results

The following conditions in EPL 11569 refer to blast management.

M6.1 The licensee must monitor all blasts carried out in or on the premises at or near the nearest residence or noise sensitive location (such as a school or hospital) that is likely to be most affected by the blast and that is not owned by the licensee or subject of a private agreement between the owner of the residence or noise sensitive location and the licensee relating to alternative blasting limits.

L4.1 Blasting in or on the premises must only be carried out between 0900 hours and 1500 hours, Monday to Friday. Blasting in or on the premises must not take place on weekends or Public Holidays without the prior approval of the EPA.

L4.2 The overpressure level from blasting operations carried out in or on the premises must not:

- a) exceed 115 dB(L) for more than 5% of the total number of blasts carried out on the premises within the 12 months annual reporting period; and*
- b) exceed 120 dB(L) at any time at any residence or noise sensitive location (such as a school or hospital) that is not owned by the licensee or subject of a private agreement between the owner of the residence or noise sensitive location and the licensee as to an alternative overpressure level.*

L4.3 The ground vibration peak particle velocity from blasting operations carried out in or on the premises must not:

- a) exceed 5mm/second for more than 5% of the total number of blasts carried out on the premises within the 12 months annual reporting period; and*
- b) exceed 10mm/second at any time at any residence or noise sensitive location (such as a school or hospital) that is not owned by the licensee or subject of a private agreement between the owner of the residence or noise sensitive location and the licensee as to an alternative ground vibration level.*

Table 5 summarises the February 2017 blasting results.

Table 5: February 2017 Blast Monitoring Results

Date and time	Overpressure and Vibration	Monitor 1 (Weighbridge)	Monitor 2 (Nearest Resident)
03/02/2017 12:55 pm	Overpressure dB(L)	110.2	108.8
	Vibration(mm/s)	1.34	1.25
03/02/2017 1:04 pm	Overpressure dB(L)	106.0	108.0
	Vibration(mm/s)	1.07	1.18

As shown in **Table 5**, two separate blasts were undertaken on 3 February 2017. Both blasts were below the overpressure and ground vibration criteria.

4. Noise Monitoring Results

Schedule 3 Condition 1 of the Development Consent requires Hunter Quarries to ensure noise generated by the development does not exceed criteria outlined in **Table 6** at any residence, or any noise sensitive receptor on privately owned land.

Table 6 – Development Consent Noise Impact Criteria – Karuah Quarry

Time Period	Noise Limit (dBA) LAeq(15minute)
Day 7:00am to 6:00pm Monday to Friday 7:00am to 1:00pm Saturday	48
Evening 6:00pm to 10:00pm Monday to Friday	47
At All Other Times	46

Table 7 illustrates the operator attended and unattended noise monitoring locations at Karuah Quarry.

Table 7 – Development Consent Noise Impact Criteria – Karuah Quarry

Noise Monitoring Location	Property Name	Distance from Karuah Quarry
NM1	Lot 3 DP785172 5772 Pacific Hwy, Karuah	317 metres South of the Karuah Quarry
NM2	Lot 2 DP 785172 5760 Pacific Hwy, Karuah	200 metres South of the Karuah Quarry
NM3	Lot 22 DP 1024341	370 metres South West of the Karuah Quarry

Noise monitoring was not required in February 2017, with the most recent monitoring undertaken in December 2016.

5. Surface Water Monitoring Results

Condition L2 of the EPL outlines the requirement to monitor surface water discharges from the Karuah Quarry via the licensed discharge point (LDP001).

Table 10 summarises discharge monitoring at Karuah Quarry. There were no surface water discharges in February 2017.

Table 10 - Surface Water Discharge Monitoring Results

Sampling Point	Monitoring Frequency	Pollutant	Measurement	EPL Limit
LDP001	During Discharge	pH	<i>No discharge during February 2017</i>	6.5 – 8.5
		TSS		50

Appendix 1 – Monitoring Locations

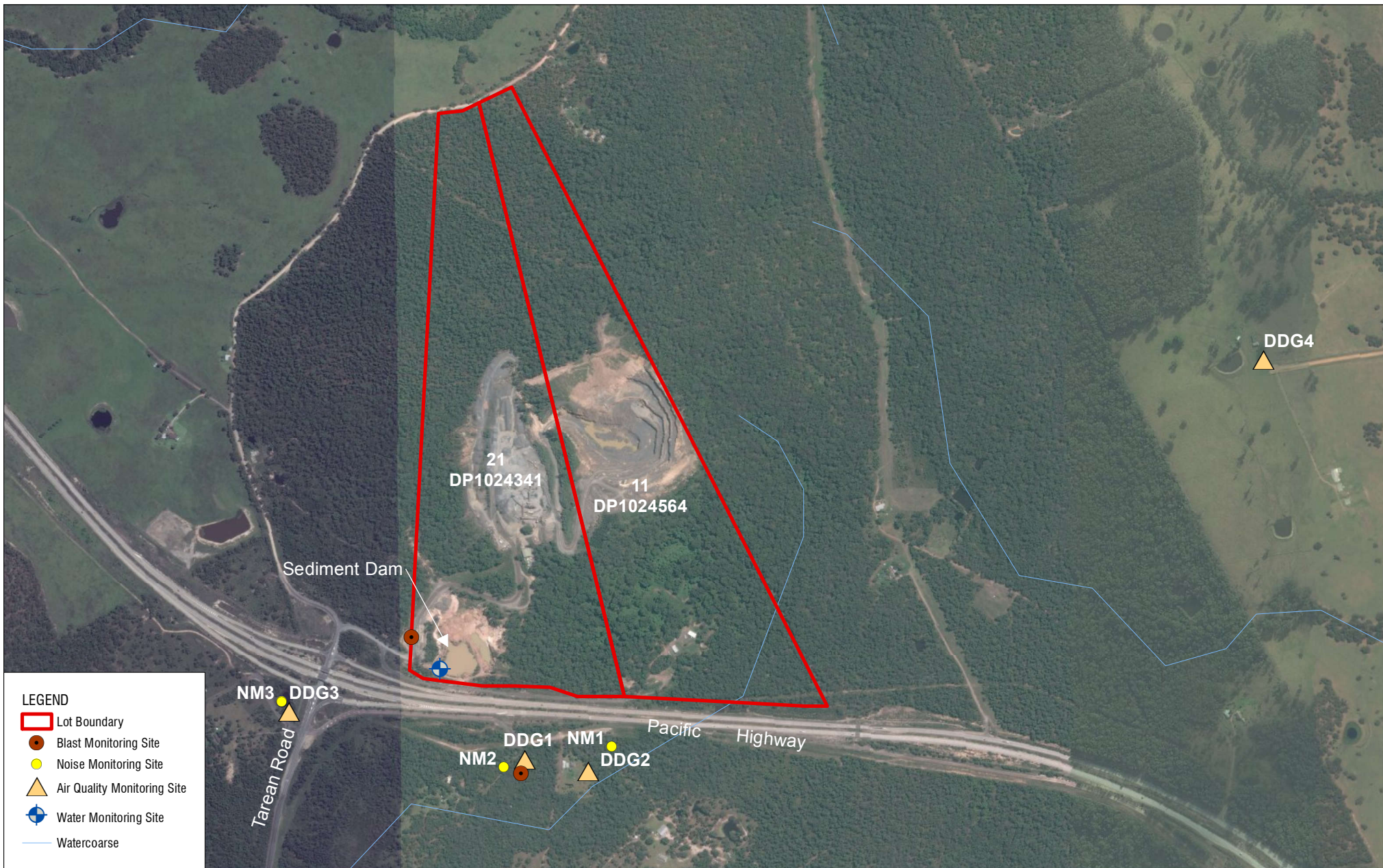

LEGEND

- Lot Boundary
- Blast Monitoring Site
- Noise Monitoring Site
- ▲ Air Quality Monitoring Site
- ⊕ Water Monitoring Site
- Watercourse



The content contained within this document may be based on third party data.
SLR Consulting Australia Pty Ltd does not guarantee the accuracy of such information.

Project No.:	633.HQP00.0030
Date:	23/06/2014
Drawn by:	LH
Scale:	1:12,000
Sheet Size:	A4
Projection:	GDA 1994 MGA Zone 56

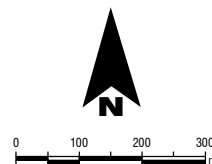

Hunter Quarries Pty Ltd

Environmental Services and Support

**Karuah Hard Rock Quarry
Environmental Monitoring Locations**

FIGURE 1