



# **Karuah East Quarry**

## **Monthly Environmental Monitoring Report**

**December 2017**

## Table of Contents

|   |           |
|---|-----------|
| <b>1. INTRODUCTION .....</b>                              | <b>1</b>  |
| <b>2. DUST MONITORING.....</b>                            | <b>1</b>  |
| <b>2.1 Dust Deposition Results .....</b>                  | <b>2</b>  |
| <b>2.2 High Volume Air Sampling Results .....</b>         | <b>3</b>  |
| <b>2.3 Dust Monitoring Results Summary.....</b>           | <b>5</b>  |
| <b>3. BLAST MONITORING RESULTS .....</b>                  | <b>5</b>  |
| <b>4. NOISE MONITORING .....</b>                          | <b>6</b>  |
| <b>4.1 Operator Attended Monitoring Results .....</b>     | <b>7</b>  |
| <b>4.2 Unattended Continuous Monitoring Results .....</b> | <b>7</b>  |
| <b>5. SURFACE WATER MONITORING .....</b>                  | <b>8</b>  |
| <b>5.1 Discharge Monitoring Results .....</b>             | <b>8</b>  |
| <b>5.2 Monthly Monitoring Results.....</b>                | <b>8</b>  |
| <b>5.3 Surface Water Results Summary .....</b>            | <b>9</b>  |
| <b>6. GROUNDWATER MONITORING .....</b>                    | <b>9</b>  |
| <b>6.1 Groundwater Levels .....</b>                       | <b>10</b> |

## TABLES

|          |   |    |
|----------|---|----|
| Table 1  | Licence Information .....   | 1  |
| Table 2  | PA 09_0175 Long term impact assessment criteria for particulate matter .....  | 1  |
| Table 3  | PA 09_0175 Short term impact assessment criteria for particulate matter ..... | 1  |
| Table 4  | PA 09_0175 Long term impact assessment criteria for Deposited Dust .....      | 1  |
| Table 5  | Air Quality Monitoring Locations for Karuah East Quarry .....                 | 2  |
| Table 6  | Insoluble Solids (g/m <sup>2</sup> /month) for the Year to Date.....          | 2  |
| Table 7  | High Volume Air Sampling (µg/m <sup>3</sup> ) results .....                   | 3  |
| Table 8  | Blasting criteria .....   | 5  |
| Table 9  | Blast Monitoring Results.....   | 6  |
| Table 10 | Operational Noise Criteria (dB(A) LA <sub>eq(15min)</sub> ) .....             | 6  |
| Table 11 | Noise Monitoring Program .....  | 6  |
| Table 12 | Operator Attended Noise Survey Results .....                                  | 7  |
| Table 13 | Unattended Continuous Noise Monitoring Results .....                          | 7  |
| Table 14 | Surface Water Discharge Monitoring Criteria.....                              | 8  |
| Table 15 | Surface Water Monthly Monitoring Results – Sediment Dams .....                | 8  |
| Table 16 | Surface Water Monthly Monitoring Results – Drain lines .....                  | 9  |
| Table 17 | Groundwater Monitoring Program .....  | 9  |
| Table 18 | Groundwater Levels.....   | 10 |

## 1. INTRODUCTION

This report has been completed to meet the requirements of Section 66(6) of the *Protection of the Environment Operations Act 1997* and the NSW Environmental Protection Authority's (EPA) Requirements for Publishing Pollution Monitoring Data (October 2013). This report summarises the required monitoring data under Environmental Protection Licence (EPL) 20611 for the Karuah East Quarry. This report also includes some monitoring requirements under Project Approval 09\_0175 and the approved Statement of Commitments (SoC).

A summary of the environmental data for December 2017 is covered in this report.

A summary of the licence information is provided in **Table 1** below.

**Table 1 Licence Information**

|  |   |
|--|---|
| <b>Environmental Protection Licence Number</b> | 20611   |
| <b>Licensee's Name</b>                         | Karuah East Quarry Pty Ltd  |
| <b>Licensee's Address</b>                      | Postal Address: PO Box 3284 Thornton NSW 2322<br><br>Quarry Location:<br>Lot 13 DP1024564<br>Pacific Highway<br>Karuah NSW 2324 |
| <b>Link to full Licence on the EPA Website</b> | <a href="#">EPL 20611</a>   |

## 2. DUST MONITORING

There are no specific dust criteria listed in the EPL, but the dust criteria (Tables 2-4) are listed in Schedule 3 Condition 13 of Project Approval 09\_0175.

**Table 2 PA 09\_0175 Long term impact assessment criteria for particulate matter**

| <b>Pollutant</b>                   | <b>Averaging period</b> | <b><sup>4</sup>Criterion</b>      |
|------------------------------------|-------------------------|-----------------------------------|
| Total suspended particulates (TSP) | Annual                  | <sup>1</sup> 90 µg/m <sup>3</sup> |
| Particulate matter < 10 µm (PM10)  | Annual                  | <sup>1</sup> 30 µg/m <sup>3</sup> |

**Table 3 PA 09\_0175 Short term impact assessment criteria for particulate matter**

| <b>Pollutant</b>                  | <b>Averaging period</b> | <b><sup>4</sup>Criterion</b>      |
|-----------------------------------|-------------------------|-----------------------------------|
| Particulate matter < 10 µm (PM10) | Daily                   | <sup>1</sup> 50 µg/m <sup>3</sup> |

**Table 4 PA 09\_0175 Long term impact assessment criteria for Deposited Dust**

| <b>Pollutant</b>            | <b>Averaging period</b> | <b>Maximum increase in deposited dust level</b> | <b>Maximum total deposited dust level</b> |
|-----------------------------|-------------------------|---|---|
| <sup>3</sup> Deposited dust | Annual                  | <sup>2</sup> 2 g/m <sup>2</sup> /month          | <sup>1</sup> 4 g/m <sup>2</sup> /month    |

**Notes to Tables 2-4:**

<sup>1</sup> Total impact (ie incremental increase in concentrations due to the project plus background concentrations due to all other sources).

<sup>2</sup> Incremental impact (ie incremental increase in concentrations due to the project on its own).

<sup>3</sup> **Deposited dust** is to be assessed as insoluble solids as defined by Standards Australia, AS/NZS 3580.10.1:2003: Methods for Sampling and Analysis of Ambient Air – Determination of Particulate Matter – Deposited Matter – Gravimetric Method.

<sup>4</sup> Excludes extraordinary events such as bushfires, prescribed burning, dust storms, sea fog, fire, incidents, illegal activities or any other activity agreed by the Secretary in consultation with EPA.

All dust monitoring is undertaken in accordance with the *Approved Methods of Sampling and Analysis of Air Pollutants in NSW* (EPA, 2007).

Dust deposition and TSP/PM<sub>10</sub> monitoring is undertaken at Karuah East Quarry at the locations listed in **Table 5**.

**Table 5 Air Quality Monitoring Locations for Karuah East Quarry**

| Site ID                      | EPL ID | Location                         | Address                                 | GPS Coordinates                   |
|------------------------------|--------|----------------------------------|---|-----------------------------------|
| DDG 1                        | MP 4   | South-East of Karuah East Quarry | 5760 Pacific Hwy, Karuah NSW 2324       | 32°38'04"S<br>151°59'58"E         |
| DDG 2                        | MP 5   | South-East of Karuah East Quarry | 5770 Pacific Hwy, Karuah NSW 2324       | 32°38'02"S<br>152°00'09"E         |
| DDG 3                        | MP 6   | East of Karuah East Quarry       | DP 1024341, Karuah                      | 32°37'57"S<br>151°59'41"E         |
| DDG 4                        | MP 7   | West of Karuah East Quarry       | 21 Halloran Rd, North Arm Cove NSW 2324 | 32° 37' 30.87"S<br>152°01'10.18"E |
| DDG 5                        | MP 8   | West of Karuah East Quarry       | Lot 21/DP 1024341 Karuah NSW 2324       | 32° 37' 55.33"S<br>152°00'2.74"E  |
| HVAS (TSP/PM <sub>10</sub> ) | MP 9   | South-East of Karuah East Quarry | 5770 Pacific Hwy, Karuah NSW 2324       | 32°38'03"S<br>152°00'09"E         |

## 2.1 Dust Deposition Results

Dust deposition results for November 2017 and the year to date are shown in **Table 6**.

**Table 6 Insoluble Solids (g/m<sup>2</sup>/month) for the Year to Date**

| Date                    | DDG 1 | DDG 2 | DDG 3 | DDG 4 | DDG 5 |
|-------------------------|-------|-------|-------|-------|-------|
| 7/9/2015 to 8/10/2015   | 0.8   | 0.4   | 0.3   | 0.3   | -     |
| 8/10/2015 to 6/11/2015  | 1.3   | 1.2   | 0.6   | 0.5   | -     |
| 6/11/2015 to 8/12/2015  | 2.1   | 0.8   | 0.8   | 4.1   | -     |
| 8/12/2015 to 8/1/2016   | 6.4   | 0.9   | 0.6   | 1.2   | -     |
| 8/01/2016 to 8/02/2016  | 1.4   | 0.9   | 1.1   | 1.2   | -     |
| 8/02/2016 to 3/03/2016  | 4.0   | 0.7   | 0.6   | 0.9   | -     |
| 3/03/2016 to 4/04/2016  | 3.1   | 0.3   | 1.0   | 2.0   | -     |
| 4/04/2016 to 6/05/2016  | 1.5   | 1.1   | 0.4   | 3.2   | -     |
| 6/05/2016 to 3/06/2016  | 1.0   | 0.9   | 0.7   | 0.4   | -     |
| 3/06/2016 to 4/07/2016  | 0.4   | 1.6   | 0.5   | 0.3   | -     |
| 4/07/2016 to 1/08/2016  | 1.4   | 0.7   | 0.3   | 0.5   | -     |
| 1/08/2016 to 31/08/2016 | 2.7   | 3.0   | 0.8   | 0.7   | -     |

| Date                                | DDG 1 | DDG 2 | DDG 3 | DDG 4 | DDG 5 |
|-------------------------------------|-------|-------|-------|-------|-------|
| 31/08/2016 to 28/09/2016            | 2.1   | 1.6   | 0.8   | 0.8   | 0.9   |
| 28/09/2016 to 26/10/2016            | 0.8   | 0.6   | 0.8   | 0.5   | 0.7   |
| 26/10/2016 to 23/11/2016            | 0.7   | 1.0   | 1.3   | 2.3   | 1.9   |
| 23/11/2016 to 21/12/2016            | 1.3   | 0.5   | 0.9   | 1.0   | 4.2   |
| 21/12/2016 to 18/01/2017            | 0.4   | 0.8   | 0.7   | 2.5   | 3.1   |
| 18/01/2017 to 16/02/2017            | 1.3   | 0.9   | 1.2   | 1.2   | 1.9   |
| 16/02/2017 to 20/03/2017            | 0.4   | 1.4   | 0.5   | 3.8   | 1.3   |
| 20/03/2017 to 21/04/2017            | 0.6   | 0.7   | 0.5   | 0.8   | 1.3   |
| 21/04/2017 to 23/05/2017            | 0.6   | 0.6   | 1.1   | 0.8   | 0.8   |
| 23/05/2017 to 20/06/2017            | 0.5   | 1.3   | 0.9   | 1.6   | 0.5   |
| 20/06/2017 to 18/07/2017            | 0.4   | 0.2   | 0.5   | 1.2   | 0.4   |
| 18/07/2017 to 17/08/2017            | 0.6   | 0.5   | 0.6   | 0.5   | 0.8   |
| 17/08/2017 to 14/09/2017            | 1.4   | 0.2   | 1.4   | 1.5   | 0.7   |
| 14/09/2017 to 12/10/2017            | 1.1   | 0.1   | 1.2   | 1.8   | 1.5   |
| 12/10/2017 to 9/11/2017             | 1.7   | 0.5   | 0.9   | 1.0   | 1.2   |
| 9/11/2017 to 7/12/2017              | 1.0   | 1.8   | 0.7   | 1.8   | 2.1   |
| <sup>1</sup> Rolling Annual Average | 1.3   | 0.7   | 1.1   | 1.5   | 1.4   |

Note <sup>1</sup>: Rolling Annual Average from the EPL 20611 anniversary date of 26 August.

## 2.2 High Volume Air Sampling Results

The monthly results for TSP and PM10 are shown in **Table 7**.

**Table 7 High Volume Air Sampling ( $\mu\text{g}/\text{m}^3$ ) results**

| Date       | HVAS TSP<br>( $\mu\text{g}/\text{m}^3$ ) | HVAS PM10<br>( $\mu\text{g}/\text{m}^3$ ) |
|------------|--|---|
| 27/08/2016 | 9  | 4   |
| 02/09/2016 | 11                                       | 7   |
| 08/09/2016 | 15                                       | 8   |
| 14/09/2016 | 11                                       | 6   |
| 20/09/2016 | 16                                       | 9   |
| 26/09/2016 | <i>Breakdown</i>                         | <i>Breakdown</i>                          |
| 02/10/2016 | 18                                       | 7   |
| 08/10/2016 | 35                                       | 21  |
| 14/10/2016 | 12                                       | 8   |
| 20/10/2016 | 19                                       | 11  |
| 26/10/2016 | 21                                       | 12  |
| 01/11/2016 | 19                                       | 9   |
| 07/11/2016 | 74                                       | 50  |
| 13/11/2016 | 27                                       | 14  |
| 19/11/2016 | 40                                       | 14  |
| 25/11/2016 | 28                                       | 13  |
| 01/12/2016 | 25                                       | 12  |
| 07/12/2016 | 16                                       | 14  |
| 13/12/2016 | 41                                       | 21  |
| 19/12/2016 | 41                                       | 23  |
| 25/12/2016 | 19                                       | 13  |
| 31/12/2016 | 34                                       | 22  |

| Date                    | HVAS TSP<br>( $\mu\text{g}/\text{m}^3$ ) | HVAS PM10<br>( $\mu\text{g}/\text{m}^3$ ) |
|-------------------------|--|---|
| 06/01/2017              | 30                                       | 14  |
| 12/01/2017              | 42                                       | 24  |
| 18/01/2017              | 44                                       | 18  |
| 24/01/2017              | 40                                       | 21  |
| 30/01/2017              | 34                                       | 18  |
| 05/02/2017              | 40                                       | 24  |
| 11/02/2017              | 54                                       | 36  |
| 17/02/2017              | 41                                       | 20  |
| 23/02/2017              | 30                                       | 16  |
| 01/03/2017              | 13                                       | 11  |
| 07/03/2017              | 30                                       | 16  |
| 13/03/2017              | 30                                       | 18  |
| 19/03/2017              | 21                                       | 15  |
| 25/03/2017              | 25                                       | 17  |
| 31/03/2017              | 25                                       | 14  |
| 06/04/2017              | 12                                       | 7   |
| 12/04/2017              | 13                                       | 6   |
| 18/04/2017              | 17                                       | 11  |
| 24/04/2017              | 18                                       | 10  |
| 30/04/2017              | 18                                       | 10  |
| 06/05/2017              | 17                                       | 5   |
| 12/05/2017              | 23                                       | 14  |
| 18/05/2017              | 20                                       | 10  |
| 24/05/2017              | 23                                       | 9   |
| 30/05/2017              | 20                                       | 9   |
| 05/06/2017              | 11                                       | 7   |
| 11/06/2017              | 9  | 7   |
| 17/06/2017 <sup>3</sup> | 18                                       | 9   |
| 26/06/2017 <sup>4</sup> | 12                                       | 9   |
| 29/06/2017              | 9  | 6   |
| 05/07/2017              | 16                                       | 6   |
| 11/07/2017              | 11                                       | 5   |
| 17/07/2017              | 10                                       | 4   |
| 23/07/2017              | 10                                       | 2   |
| 29/07/2017              | 9  | 3   |
| 04/08/2017              | 6  | 1   |
| 10/08/2017              | 14                                       | 2   |
| 16/08/2017              | 25                                       | 9   |
| 22/08/2017              | 14                                       | 9   |
| 28/08/2017              | 16                                       | 6   |
| 03/09/2017              | 15                                       | 9   |
| 09/09/2017              | 14                                       | 6   |
| 15/09/2017              | 20                                       | 6   |
| 21/09/2017              | 26                                       | 15  |
| 27/09/2017              | 55                                       | 22  |
| 3/10/2017               | 14                                       | 6   |
| 9/10/2017               | 31                                       | 16  |
| 15/10/2017              | 12                                       | 7   |

| Date                                 | HVAS TSP<br>( $\mu\text{g}/\text{m}^3$ ) | HVAS PM10<br>( $\mu\text{g}/\text{m}^3$ ) |
|--------------------------------------|--|---|
| 21/10/2017                           | 26                                       | 12  |
| 27/10/2017                           | 13                                       | 8   |
| 2/11/2017                            | 28                                       | 14  |
| 8/11/2017                            | 11                                       | 7   |
| 14/11/2017                           | 17                                       | 6   |
| 20/11/2017                           | 11                                       | 8   |
| 26/11/2017                           | 9  | 5   |
| 2/12/2017 <sup>5</sup>               | 32                                       | 19  |
| 8/12/2017                            | <i>Sample missed</i>                     | <i>Sample missed</i>                      |
| 14/12/2017                           | <i>Sample missed</i>                     | <i>Sample missed</i>                      |
| 20/12/2017                           | 58                                       | 29  |
| 26/12/2017                           | 25                                       | 16  |
| <sup>1</sup> 24hr Max Criteria       | <b>N/A</b>                               | <b>50</b>                                 |
| Report Average                       | 38.3                                     | 21.3                                      |
| <sup>2</sup> Rolling Annual Average  | 19.9                                     | 9.6                                       |
| <sup>1</sup> Annual Average Criteria | <b>90</b>                                | <b>30</b>                                 |

- Note:**
1. Maximum criteria as specified in PA 09\_0175
  2. Rolling Annual Average from the EPL 20611 anniversary date of 26 August.
  3. Value is a 48 hour average for two scheduled run dates (17/6/17 and 23/6/17).
  4. An unscheduled "catch up" sample day for the 23/6/17.
  5. Sample over a 72 hour period covering sample dates 2, 8 and 14/12/2017.

### 2.3 Dust Monitoring Results Summary

All dust monitoring results to the end of December 2017 indicate that the Dust Deposition (Insoluble Solids), TSP and PM10 levels recorded were below the project criterion.

## 3. BLAST MONITORING RESULTS

The conditions stipulated for blasting is referred to in Condition L5 and M7 of EPL 20611 and Schedule 3, Condition 8 of PA 09\_0175. Blast monitoring is undertaken at every blast. **Table 8** summarises the blast monitoring criteria.

**Table 8** Blasting criteria

| Location                               | Airblast overpressure<br>(dB(Lin Peak)) | Ground vibration<br>(mm/s) | Allowable exceedance  |
|--|---|----------------------------|---|
| Any residence on privately-owned land, | 120                                     | 10                         | 0%  |
| or any public infrastructure           | 115                                     | 5                          | 5% of the total number of blasts over a period of 12 months |

Summary of the blasting results is shown in **Table 9**.

**Table 9 Blast Monitoring Results**

| Date and time  | Overpressure and vibration | Monitor 1 (Front Gate) | Monitor 2 (Nearest Residence) |
|--|----------------------------|------------------------|-------------------------------|
| <i>Blasting was not conducted during December 2017</i> |                            |                        |                               |

## 4. NOISE MONITORING

Schedule 3 Condition 3 of the Project Approval and Condition L4.1 of the EPL requires Karuah East Quarry to ensure noise generated by Quarry operations does not exceed criteria outlined in **Table 10**.

**Table 10 Operational Noise Criteria (dB(A) LA<sub>eq(15min)</sub>)**

| Location                        | Criteria ( <sup>1</sup> day) |
|---------------------------------|------------------------------|
| Residence on Lot 11 DP 10244564 | 43                           |
| A                               | 40                           |
| B                               | 37                           |
| G                               | 38                           |
| All other residence             | 35                           |

**Note** <sup>1</sup>: A day is defined as the period from 7am to 6pm Monday to Saturday and 8am to 6pm Sunday and Public Holidays.

The noise criteria shown in **Table 10** is not indicative of the construction noise criteria for the Karuah East Quarry project. Construction noise criteria has been developed based on the *NSW EPA Interim Construction Noise Guideline* for each location and is set out in Table 9 of the approved [Noise Management Plan \(SLR, 2015\)](#).

In accordance with Schedule 3 Condition 5 and Condition 7 of the Project Approval and the [Noise Management Plan \(SLR, 2015\)](#) a noise monitoring program has been implemented. Summary of this monitoring program is outlined in **Table 11**.

**Table 11 Noise Monitoring Program**

| Construction Noise Monitoring |                       |  |   |
|-------------------------------|-----------------------|--|---|
| Monitoring Method             | <sup>1</sup> Location | Frequency  | <sup>2</sup> Criteria (dB(A) LA <sub>eq(15min)</sub> )          |
| Attended noise monitoring     | F                     | At the commencement of new activities and a min of once per quarter. | 54  |
| Attended noise monitoring     | G                     | At the commencement of new activities and a min of once per quarter. | 44  |
| Operational Noise Monitoring  |                       |  |   |
| Monitoring Method             | <sup>1</sup> Location | Frequency  | <sup>2</sup> Criteria   |
| Attended noise monitoring     | F, G                  | Quarterly  | As per Table 10, 12 and 13 <a href="#">Noise MP (SLR, 2015)</a> |
| Unattended noise monitoring   | G                     | Quarterly  | As per Table 10, 12 and 13 <a href="#">Noise MP (SLR, 2015)</a> |

**Note:** 1. Appendix 1 illustrates the monitoring locations.



2. Criteria is for daytime limits. Daytime is defined as the period from 7am to 6pm Monday to Saturday and 8am to 6pm Sunday and Public Holidays.

#### 4.1 Operator Attended Monitoring Results

The results of the operator attended noise surveys are presented in **Table 12**. Ambient noise levels given in the tables include all noise sources such as traffic, insects, birds, adjacent quarry and Karuah East Quarry. The table provides the following information:

- Monitoring location and serial number of the noise logger;
- Date, start time, Wind velocity (m/s) and Temperature (°C) at the measurement location; and
- Typical maximum (LA<sub>max</sub>) and contributed noise levels.

Quarry contributions listed in the tables are from Karuah East Quarry and are stated only when a contribution could be quantified.

**Table 12 Operator Attended Noise Survey Results**

| Location                 | Date/Start Time/<br>Weather                         | Primary Noise Descriptor<br>(dBA re 20 μPa)                       |                 |                  |                  |                  | Description of Noise Emissions and Typical Maximum Noise Levels (dBA)  |
|--------------------------|---|---|-----------------|------------------|------------------|------------------|--|
|                          |   | LAm <sub>ax</sub>   | LA <sub>1</sub> | LA <sub>10</sub> | LA <sub>90</sub> | LA <sub>eq</sub> |  |
| F<br>Lot 50 DP<br>103    | 13/12/2017<br>15:39<br>W = 4.5m/s NE<br>Temp = 31°C | 78  | 66              | 51               | 46               | 56               | Local road traffic 75 to 78 dBA<br>Pacific Highway 38 to 49 dBA<br><b>Karuah East Project inaudible</b>  |
|                          |   | Estimated LA <sub>eq</sub> (15 minute) noise contribution <30 dBA |                 |                  |                  |                  |  |
| G<br>Lot 3 DP<br>1032636 | 13/12/2017<br>14:45<br>W = 4 m/s NE<br>Temp = 31°C  | 66  | 48              | 44               | 41               | 43               | Pacific Highway 32 to 38 dBA<br>Insects 35 to 39 dBA<br>Birds 34 to 66 dBA<br>Wind gusts 33 to 35 dBA<br>Residential construction 35 to 42 dBA<br><b>Karuah East Project inaudible</b> |
|                          |   | Estimated LA <sub>eq</sub> (15 minute) noise contribution <30 dBA |                 |                  |                  |                  |  |

#### 4.2 Unattended Continuous Monitoring Results

**Table 13 Unattended Continuous Noise Monitoring Results**

| INP Period           | Units | LA1 | LA10 | LA90 | LA <sub>eq</sub> |
|----------------------|-------|-----|------|------|------------------|
| <b>Location G</b>    |       |     |      |      |                  |
| Daytime <sup>1</sup> | dBA   | 69  | 66   | 54   | 67               |
| Evening <sup>2</sup> | dBA   | 66  | 64   | 51   | 59               |
| Night <sup>3</sup>   | dBA   | 67  | 64   | 52   | 62               |

- Note:**
1. Daytime - 7.00 am to 6.00 pm Monday to Friday, 7.00 am to 1.00 pm Saturday, not operational on Sunday.
  2. Evening - 6.00 pm to 10.00 pm.
  3. Night - 10.00 pm to 7.00 am Monday to Saturday, 10.00 pm to 8.00 am Sunday.

## 5. SURFACE WATER MONITORING

Condition M2 of the EPL outlines the requirement to monitor surface water discharges from Karuah East Quarry via the three licensed discharge points (LDP001, LDP002, LDP003). The *Statement of Commitments* (Appendix 6, PA 09\_0175) requires additional surface water monitoring to be undertaken for the first twelve months of operations. This additional water monitoring requires monthly sampling to be undertaken at the three licensed discharge points and at four locations on Yalimbah and Bulga Creeks when in flow.

All discharged water from the three licensed discharge points are required to meet the water quality concentration limits as stipulated in Condition L2.4 of the EPL. This criterion is shown in Table 13 below.

**Table 14 Surface Water Discharge Monitoring Criteria**

| Sampling Points | Pollutant    | Unit     | EPL Limit             |
|-----------------|--------------|----------|-----------------------|
| LDP001 (Dam 1)  | pH           | pH units | 6.5 – 8.5             |
| LDP002 (Dam 2)  | TSS          | mg/L     | 40                    |
| LDP003 (Dam 3)  | Oil & Grease | mg/L     | 5 and/or none visible |

### 5.1 Discharge Monitoring Results

Discharge did not occur in December 2017.

### 5.2 Monthly Monitoring Results

Yalimbah and Bulga Creek drain lines were not flowing during December 2017.

Surface water sampling was undertaken on 15 December 2017 at Dam 1, Dam 2, Dam 3 and monitoring point SW2. Water was pooled and not flowing at monitoring point SW2 at time of sampling.

Summary of monthly monitoring results is shown in **Table 16** and **Table 17**.

**Table 15 Surface Water Monthly Monitoring Results – Sediment Dams**

| Date       | LDP001 (Dam 1) |     |              |     | LDP002 (Dam 2) |     |              |     | LDP003 (Dam 3) |      |              |     |
|------------|----------------|-----|--------------|-----|----------------|-----|--------------|-----|----------------|------|--------------|-----|
|            | pH (Lab)       | TSS | Oil & Grease | EC  | pH (Lab)       | TSS | Oil & Grease | EC  | pH (Lab)       | TSS  | Oil & Grease | EC  |
| 19/01/2016 | -              | -   | -            | -   | -              | -   | -            | -   | -              | -    | -            | -   |
| 25/07/2016 | 6.60           | <5  | <5           | 107 | -              | -   | -            | -   | -              | -    | -            | -   |
| 30/08/2016 | 6.07           | <5  | <5           | 74  | -              | -   | -            | -   | -              | -    | -            | -   |
| 19/10/2016 | 5.57           | 96  | <5           | 317 | -              | -   | -            | -   | -              | -    | -            | -   |
| 29/11/2016 | 5.89           | 63  | <5           | 305 | 5.39           | 72  | <5           | 520 | 5.22           | <5   | 34           | 260 |
| 19/12/2016 | 4.97           | 570 | <5           | 335 | 4.75           | 119 | <5           | 559 | 4.75           | 58   | <5           | 284 |
| 22/02/2017 | 5.90           | 145 | 8            | 349 | -              | -   | -            | -   | 5.28           | 8    | <5           | 323 |
| 01/03/2017 | 5.28           | 40  | <5           | 533 | -              | -   | -            | -   | 5.32           | 883  | <5           | 216 |
| 21/03/2017 | 5.97           | 383 | 18           | 612 | -              | -   | -            | -   | 4.78           | 890  | 16           | 286 |
| 21/04/2017 | 6.48           | 21  | <5           | 586 | -              | -   | -            | -   | 7.09           | 54   | 8            | 431 |
| 19/05/2017 | 6.81           | 11  | <5           | 907 | -              | -   | -            | -   | 6.97           | 169  | 14           | 500 |
| 16/06/2017 | 5.94           | 220 | 22           | 457 | -              | -   | -            | -   | 5.95           | 1180 | 25           | 482 |
| 14/07/2017 | 6.50           | 82  | <5           | 462 | -              | -   | -            | -   | 6.51           | 228  | <5           | 452 |
| 18/08/2017 | 6.81           | 47  | 8            | 515 | -              | -   | -            | -   | 6.73           | 190  | 12           | 487 |
| 22/09/2017 | 6.98           | 18  | 10           | 492 | 6.61           | 26  | 8            | 444 | 6.80           | 122  | 10           | 520 |

| Date       | LDP001 (Dam 1) |     |              |     | LDP002 (Dam 2) |     |              |     | LDP003 (Dam 3) |     |              |     |
|------------|----------------|-----|--------------|-----|----------------|-----|--------------|-----|----------------|-----|--------------|-----|
|            | pH (Lab)       | TSS | Oil & Grease | EC  | pH (Lab)       | TSS | Oil & Grease | EC  | pH (Lab)       | TSS | Oil & Grease | EC  |
| 23/10/2017 | 6.78           | 90  | <5           | 438 | 6.73           | 336 | 15           | 382 | 6.63           | 164 | 10           | 475 |
| 21/11/2017 | 6.92           | 71  | 39           | 511 | 6.10           | 18  | <5           | 490 | 7.28           | 15  | 31           | 694 |
| 15/12/2017 | 6.55           | 5   | <5           | 580 | 5.55           | 7   | <5           | 455 | 7.10           | 28  | 6            | 838 |

Units: pH in pH units, Total Suspended Solids (TSS) in mg/L, Oil & Grease in mg/L, Electrical Conductivity (EC) in  $\mu\text{S}/\text{cm}$

**Table 16 Surface Water Monthly Monitoring Results – Drain lines**

| Date       | SW1 (Bulga Creek) |     |              |     | SW2 (Bulga Creek) |     |              |     | SW4 (Yalimbah Creek) |     |              |     |
|------------|-------------------|-----|--------------|-----|-------------------|-----|--------------|-----|----------------------|-----|--------------|-----|
|            | pH (Lab)          | TSS | Oil & Grease | EC  | pH (Lab)          | TSS | Oil & Grease | EC  | pH (Lab)             | TSS | Oil & Grease | EC  |
| 19/01/2016 | 5.60              | <5  | 9            | 204 | 4.66              | <5  | <5           | 173 | 5.70                 | 13  | <5           | 201 |
| 25/07/2016 | -                 | -   | -            | -   | 5.97              | 7   | <5           | 158 | -                    | -   | -            | -   |
| 30/08/2016 | -                 | -   | -            | -   | 5.70              | <5  | <5           | 207 | -                    | -   | -            | -   |
| 19/10/2016 | -                 | -   | -            | -   | 5.84              | 7   | <5           | 172 | -                    | -   | -            | -   |
| 29/11/2016 | -                 | -   | -            | -   | -                 | -   | -            | -   | -                    | -   | -            | -   |
| 19/12/2016 | -                 | -   | -            | -   | -                 | -   | -            | -   | -                    | -   | -            | -   |
| 21/03/2017 | 4.90              | <5  | <5           | 313 | 4.76              | 12  | <5           | 309 | -                    | -   | -            | -   |
| 31/03/2017 | -                 | -   | -            | -   | 5.70              | 86  | 34           | 319 | 5.79                 | 9   | 97           | 263 |
| 21/04/2017 | -                 | -   | -            | -   | 5.76              | 12  | <5           | 369 | -                    | -   | -            | -   |
| 19/05/2017 | -                 | -   | -            | -   | 5.89              | 7   | <5           | 414 | -                    | -   | -            | -   |
| 16/06/2017 | 5.47              | 6   | <5           | 329 | 5.54              | 65  | 8            | 313 | 5.29                 | 6   | 24           | 259 |
| 14/07/2017 | -                 | -   | -            | -   | 5.81              | 47  | <5           | 348 | -                    | -   | -            | -   |
| 18/08/2017 | -                 | -   | -            | -   | 6.04              | 22  | <5           | 385 | -                    | -   | -            | -   |
| 22/09/2017 | -                 | -   | -            | -   | 6.34              | 10  | <5           | 406 | -                    | -   | -            | -   |
| 23/10/2017 | -                 | -   | -            | -   | 6.42              | 29  | 6            | 323 | -                    | -   | -            | -   |
| 21/11/2017 | -                 | -   | -            | -   | 6.01              | 33  | 17           | 466 | -                    | -   | -            | -   |
| 15/12/2017 | -                 | -   | -            | -   | 6.10              | 23  | <5           | 520 | -                    | -   | -            | -   |

Units: pH in pH units, Total Suspended Solids (TSS) in mg/L, Oil & Grease in mg/L, Electrical Conductivity (EC) in  $\mu\text{S}/\text{cm}$

### 5.3 Surface Water Results Summary

The pH at Dam 2 and oil & grease at Dam 3 were outside of the EPL limits for discharge. As there was no discharge during December 2017, a non-compliance did not occur.

## 6. GROUNDWATER MONITORING

Groundwater monitoring is undertaken to meet the *EA Statement of Commitments* (Appendix 6, PA 09\_0175) and Section 8.2 [Water Management Plan \(SLR, 2015\)](#). Groundwater levels are monitored quarterly and water quality biannually at four groundwater monitoring bores (piezometers). Details of this monitoring program is shown in **Table 18**. Refer to Appendix 1 for piezometer locations.

**Table 17 Groundwater Monitoring Program**

| Piezometer         | Location         | Water Level monitoring frequency | Water Quality monitoring frequency |
|--------------------|------------------|----------------------------------|------------------------------------|
| <sup>1</sup> BH205 | Lot 13/DP1024564 | Quarterly                        | Biannually                         |
| <sup>2</sup> BH207 | Lot 13/DP1024564 | Quarterly                        | Biannually                         |
| BH208              | Lot 21/DP1024341 | Quarterly                        | Biannually                         |

|       |                  |           |            |
|-------|------------------|-----------|------------|
| BH303 | Lot 21/DP1024341 | Quarterly | Biannually |
|-------|------------------|-----------|------------|

- Note:**
1. Piezometer BH205 was relocated approximately 30m to the west on 13 March 2017
  2. Piezometer BH207 was relocated approximately 60m to the north on 26 September 2016.

## 6.1 Groundwater Levels

**Table 18 Groundwater Levels**

| Date       | Unit                | <sup>2</sup> BH205 | <sup>3</sup> BH207 | BH208 | BH303 |
|------------|---------------------|--------------------|--------------------|-------|-------|
| 30/03/2016 | <sup>1</sup> metres | 22.83              | 12.38              | 19.54 | 29.93 |
| 04/10/2016 | <sup>1</sup> metres | 24.00              | 9.61               | 19.77 | 30.45 |
| 04/04/2017 | <sup>1</sup> metres | 25.30              | 9.39               | 19.99 | 30.66 |
| 05/10/2017 | <sup>1</sup> metres | 22.87              | 8.88               | 19.90 | 30.60 |

- Note:**
1. Groundwater levels are measured in metres below ground level.
  2. Piezometer BH205 was relocated approximately 30m to the west on 13 March 2017.
  3. Piezometer BH207 was relocated approximately 60m to the north on 26 September 2016.

# **APPENDIX 1**

## **Monitoring Locations**



H:\Projects\SLR\630-SvNTL\630-NTL\630-11235 Karuah East Management Plans\06 SLR Data\01 Drawings\SLR DRAFTING\CAD\CURRENT\Fig1\_630\_11235 Receivers&MonLocs\_V2.dwg

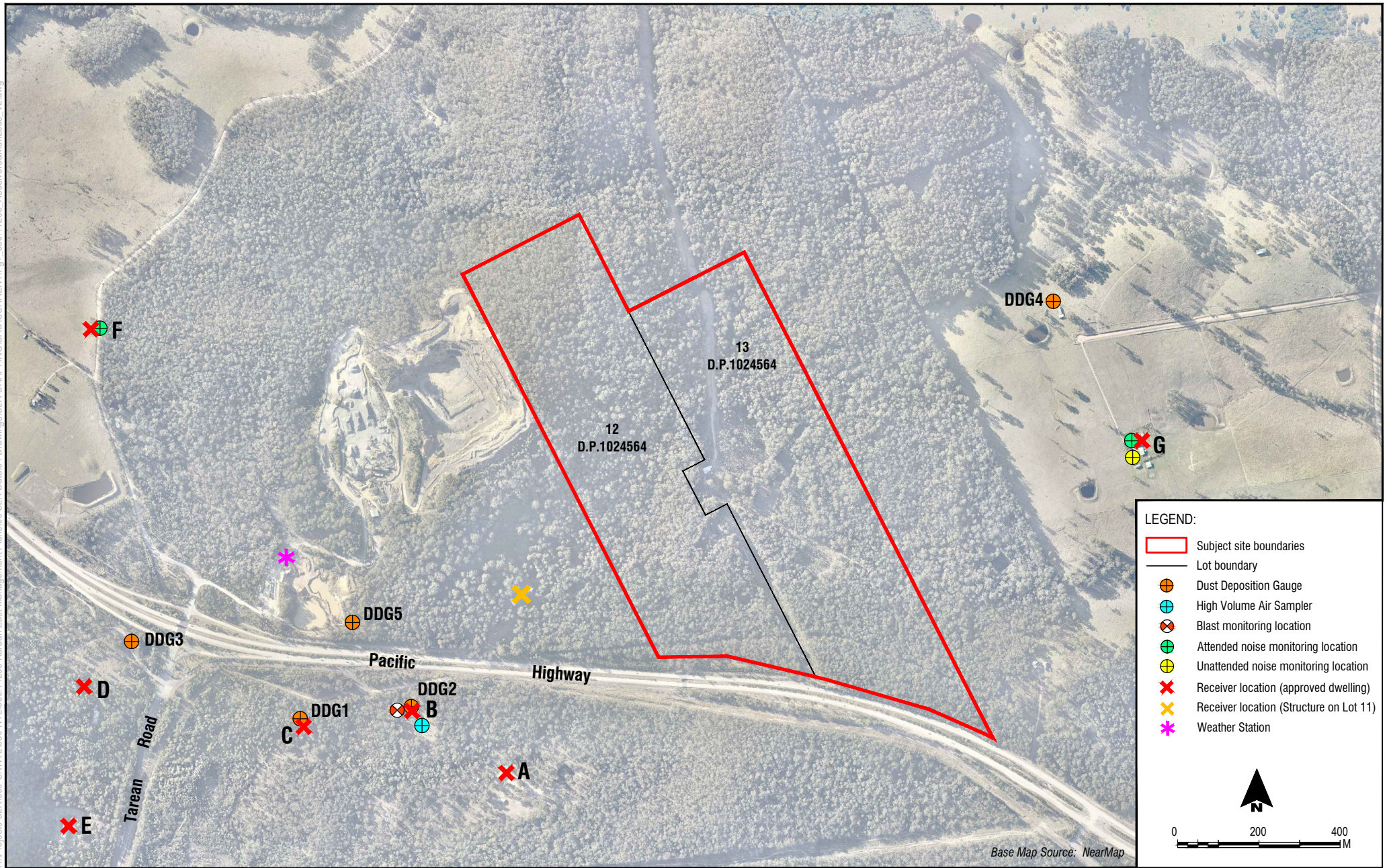

To be printed A4



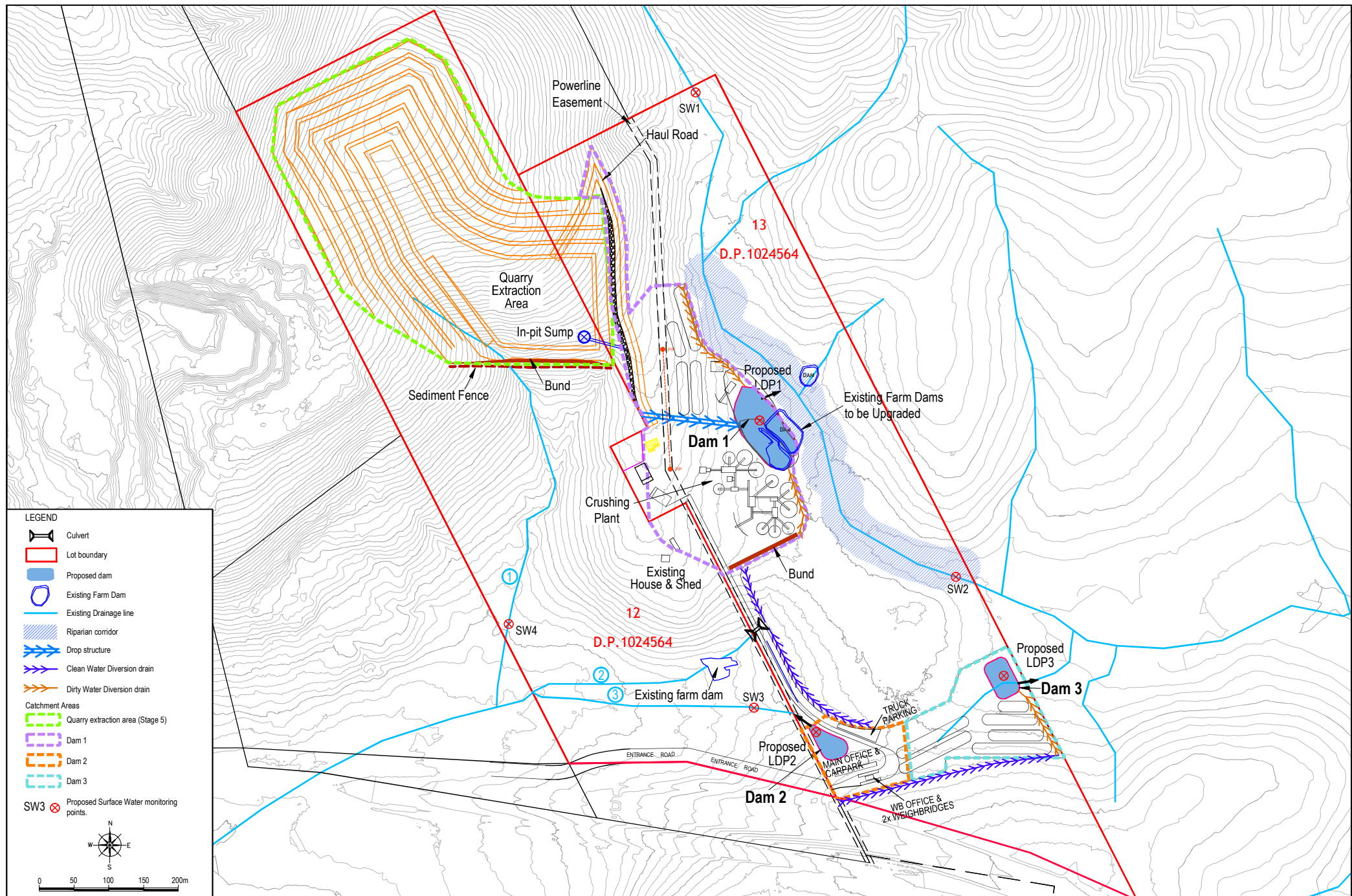



V:\633.10196\Figures\CAD\Current\Fg3\_HQP05-008\_SWPlan\_130710\_MS.dwg  
To be printed A3

Proposed Surface Water Management Plan

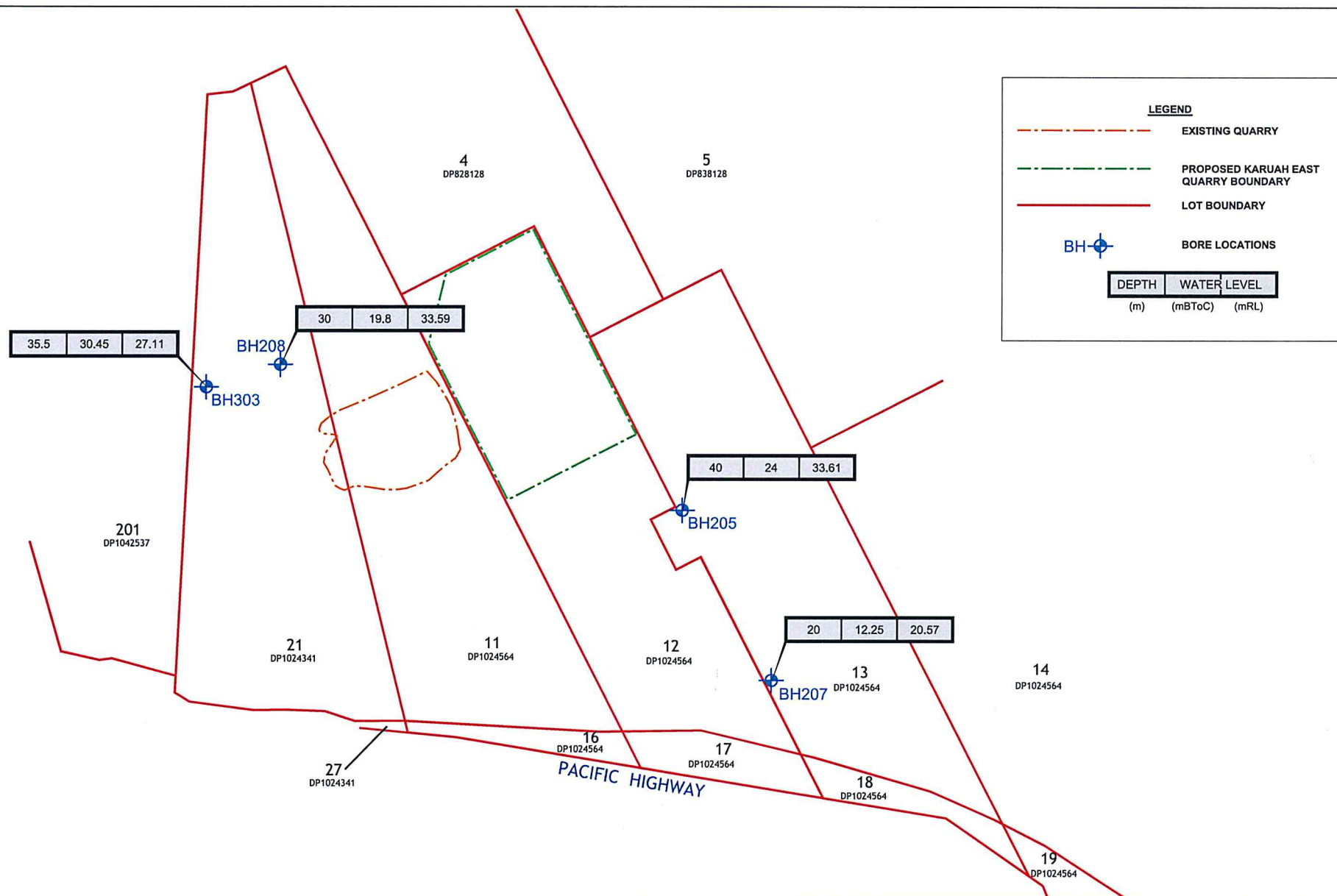
**FIGURE 4**



|               |          |  |             |  |                       |
|---------------|----------|--|-------------|--|-----------------------|
| drawn         | LZ       | <br>SPECIALISTS MANAGING<br>THE EARTH | client:     | KARUAH EAST QUARRY PTY LTD                                 |                       |
| approved      | MB       |  | project:    | PROPOSED KARUAH EAST HARD ROCK QUARRY<br>GROUNDWATER STUDY |                       |
| date          | 18.08.11 |  | title:      | GROUNDWATER BORE LOCATIONS AND MONITORING DATA             |                       |
| scale         | 1:12,000 |  | project no: | GEOTWARA21232AA-AG   | figure no: FIGURE 3.1 |
| original size | A4       |  |             |  |                       |